GUT GEBÄUDETECHNIK
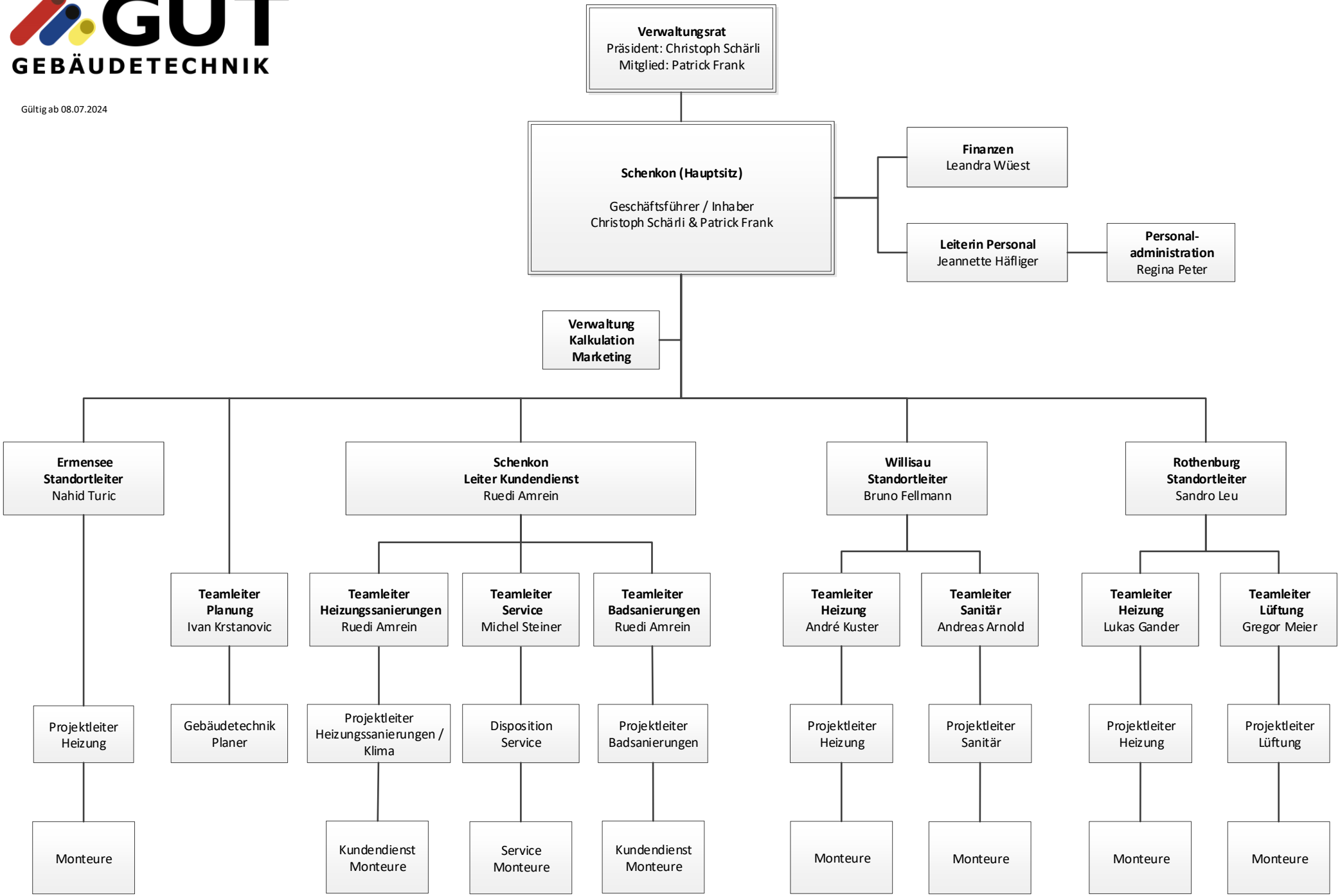
Gültig ab 08.07.2024